Es María
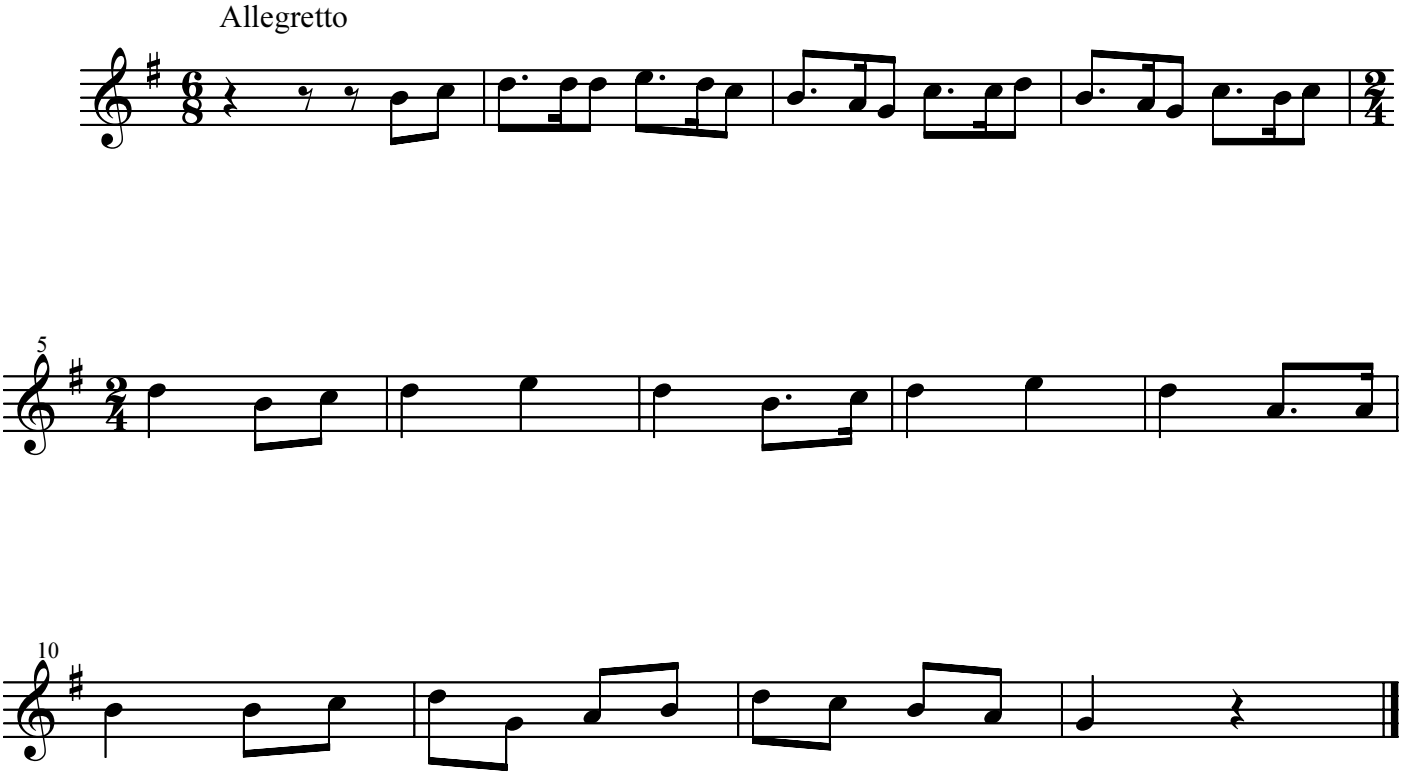
Dance de Cetina